ÉCOLE CONCERTANTE DU PIANO

À

SIX MAINS

1. Andante de la 3.e Symphonie ..... *HAYDN*
2. Menuet de la Symphonie en Sol Mineur... *MOZART*
3. Final de la 16.e Symphonie..... *HAYDN*
4. Scherzo de la Symphonie en Ré Majeur. *BEETHOVEN*
5. Romance de la Symphonie de la Reine..... *HAYDN*
6. Marche Turque de la Sonate en la Majeur.... *MOZART*

TRANSCRIPTIONS

A. Marcé

PAR

RENAUD DE VILBAC

Chaque Transcription..... Prix : 7.f 50.

PARIS,
AU MÉNESTREL, 2 bis rue Vivienne, HEUGEL et C.ie
Éditeurs pour tous Pays.

MENUET DE LA SYMPHONIE

EN SOL MINEUR

DE

MOZART.

TRANSCRIPTION À 6 MAINS. **PAR RENAUD DE VILBAC.**

3e PARTIE.

Moderato.

PIANO.

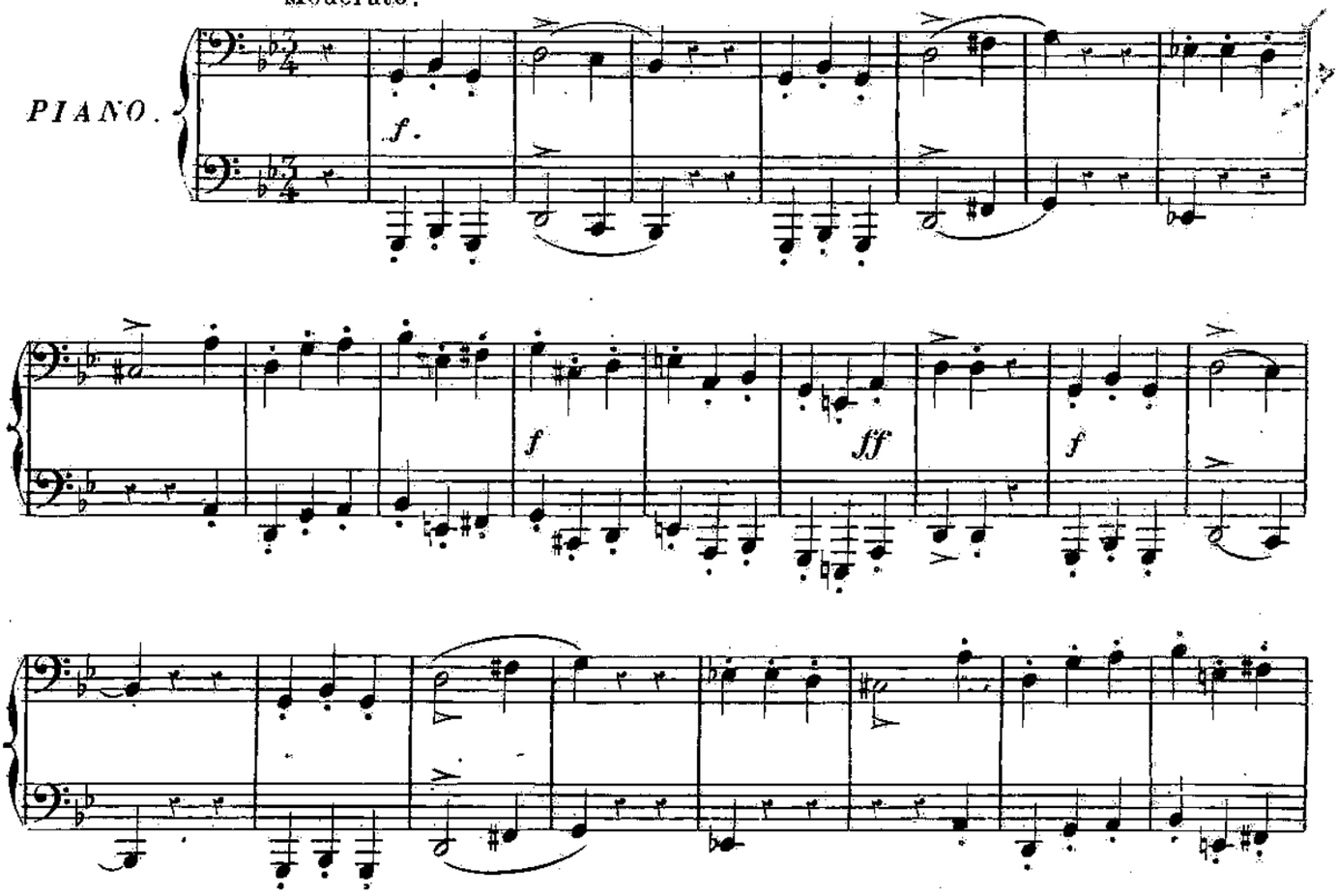

MENUET DE LA SYMPHONIE

EN SOL MINEUR

DE

MOZART.

TRANSCRIPTION À 6 MAINS. **PAR RENAUD DE VILBAC.**

2e PARTIE.

Moderato.

PIANO.

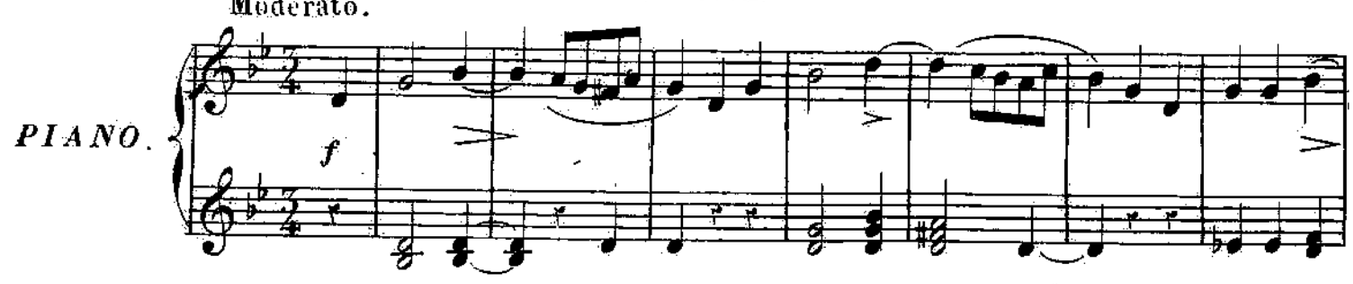

Paris. AU MÉNESTREL 2 bis r. Vivienne. H. 5616. HEUGEL et Cie Éditeurs.

MENUET DE LA SYMPHONIE

EN SOL MINEUR

DE

MOZART.

TRANSCRIPTION À 6 MAINS. **PAR RENAUD DE VILBAC.**

1re PARTIE.

Moderato.

PIANO.

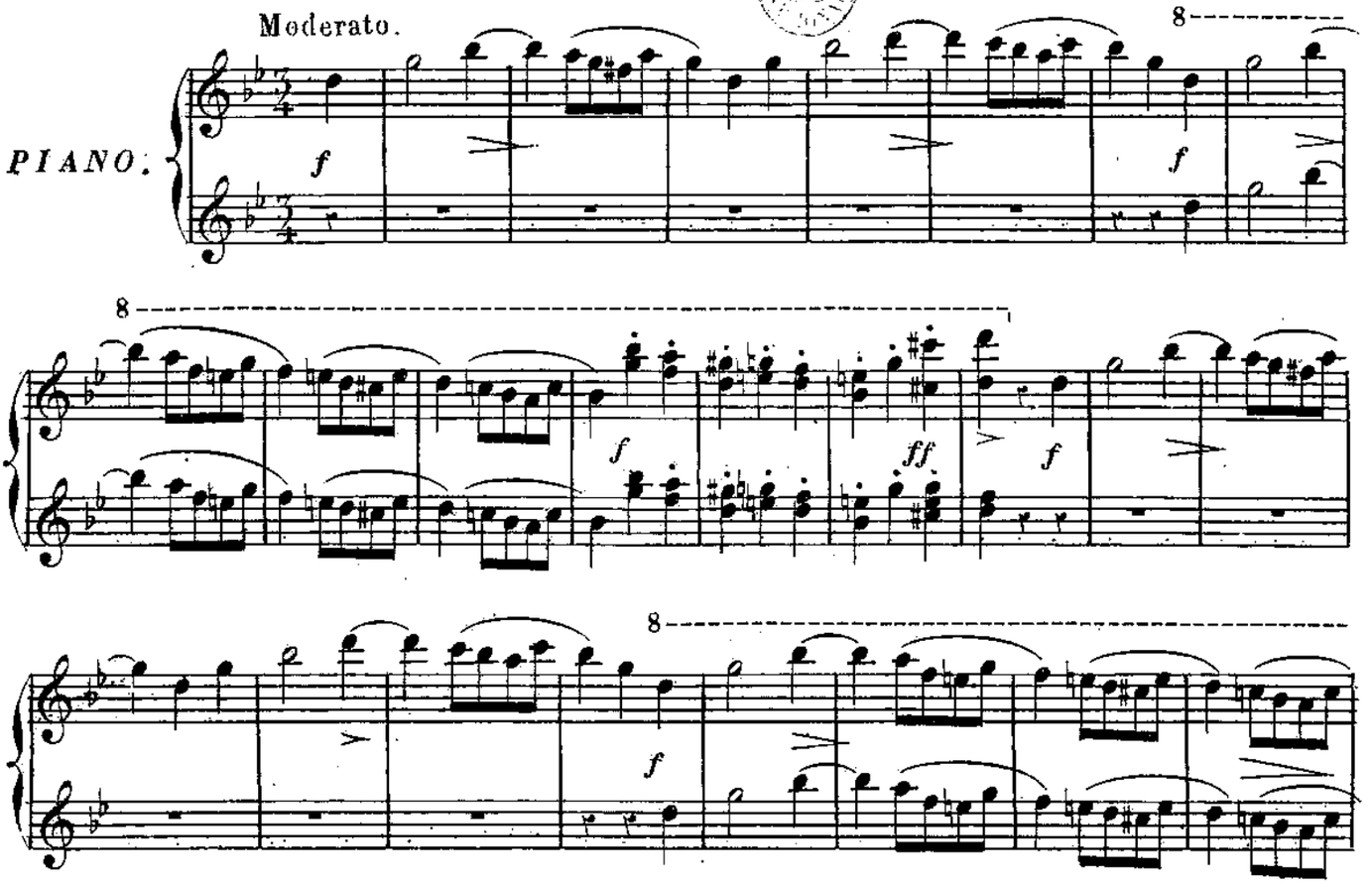

2e PARTIE.

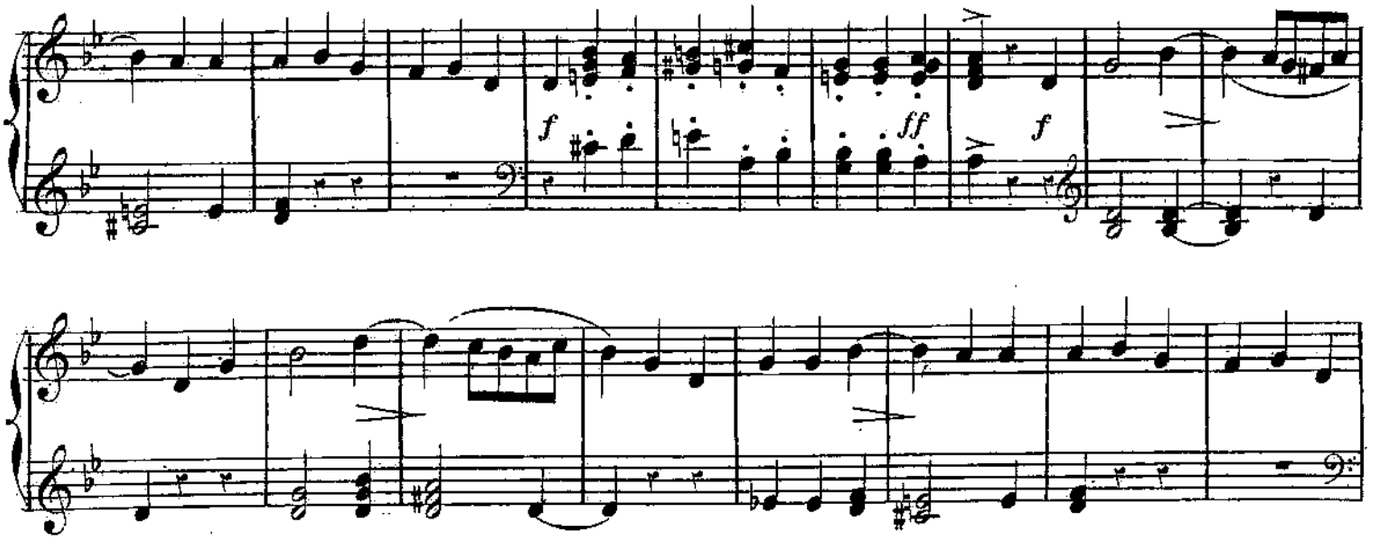

3e PARTIE.

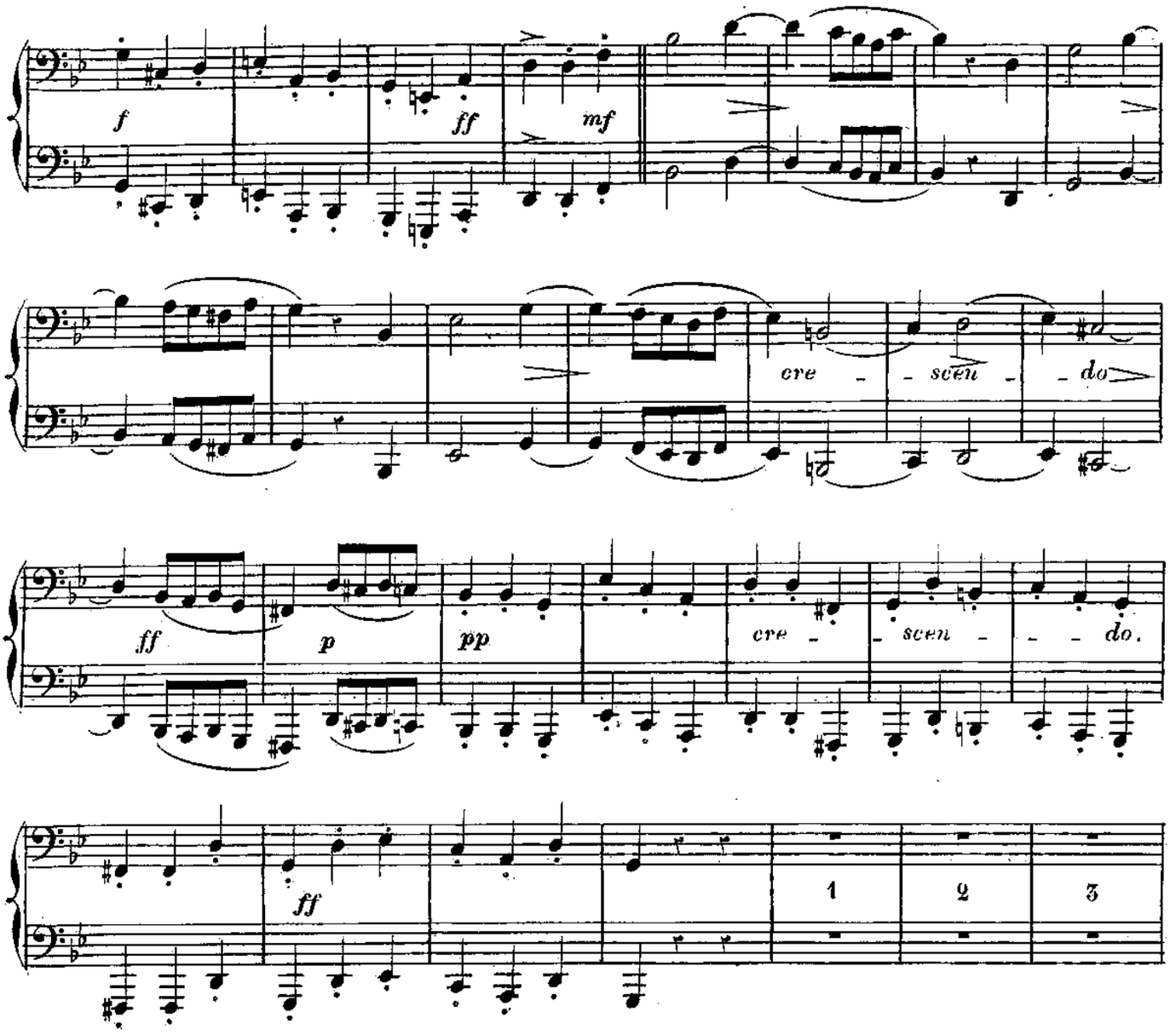

2e PARTIE.

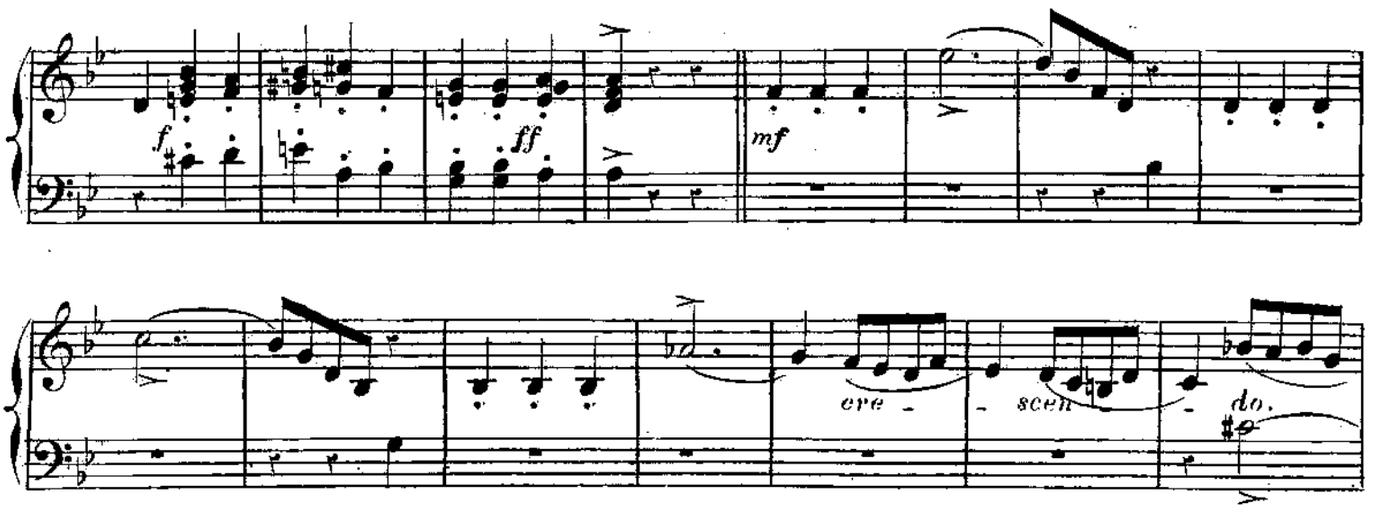

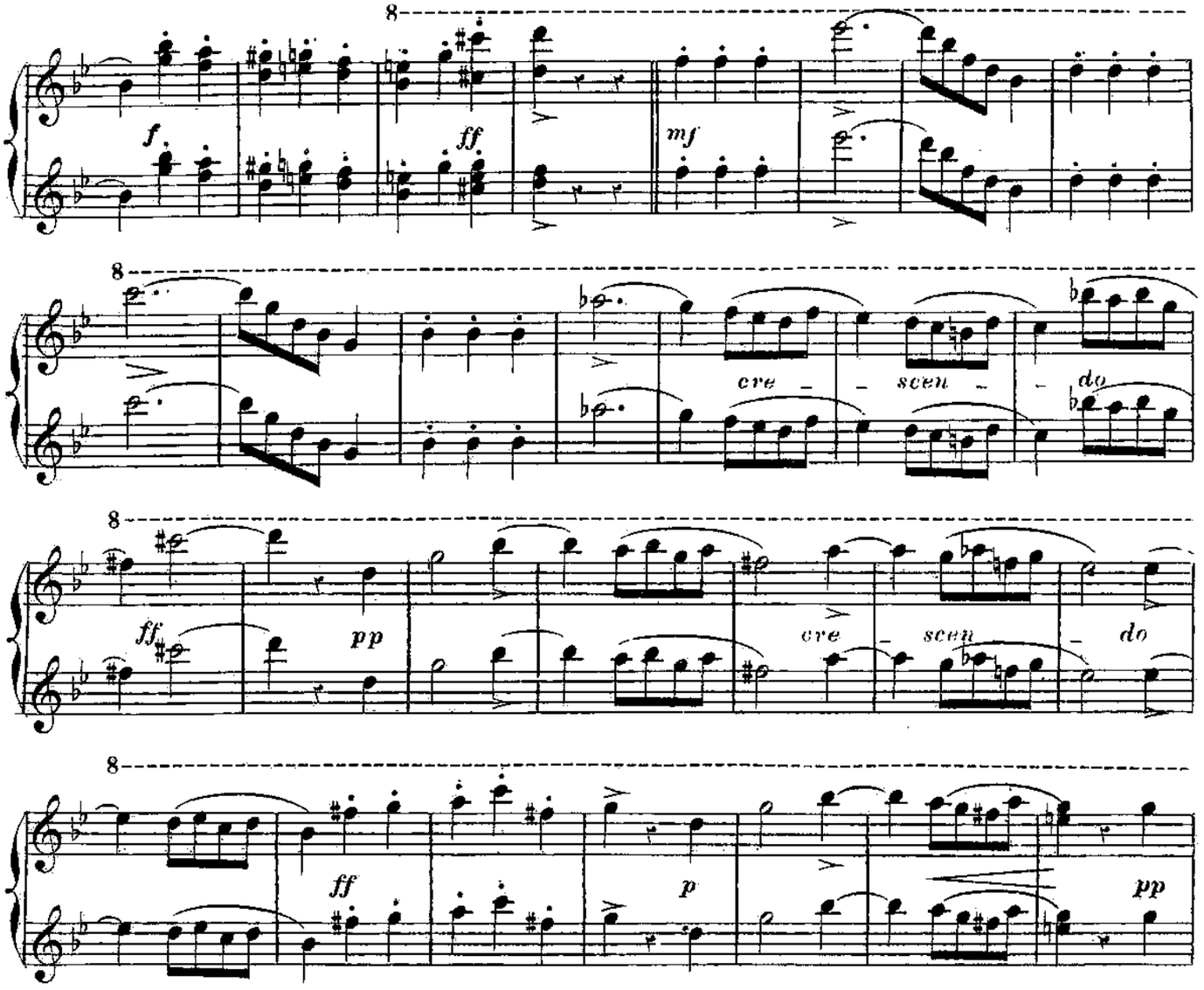
8
f
ff
mf
cre - scen - do
ff
pp
cre - scen - do
ff
p
pp

2e PARTIE.

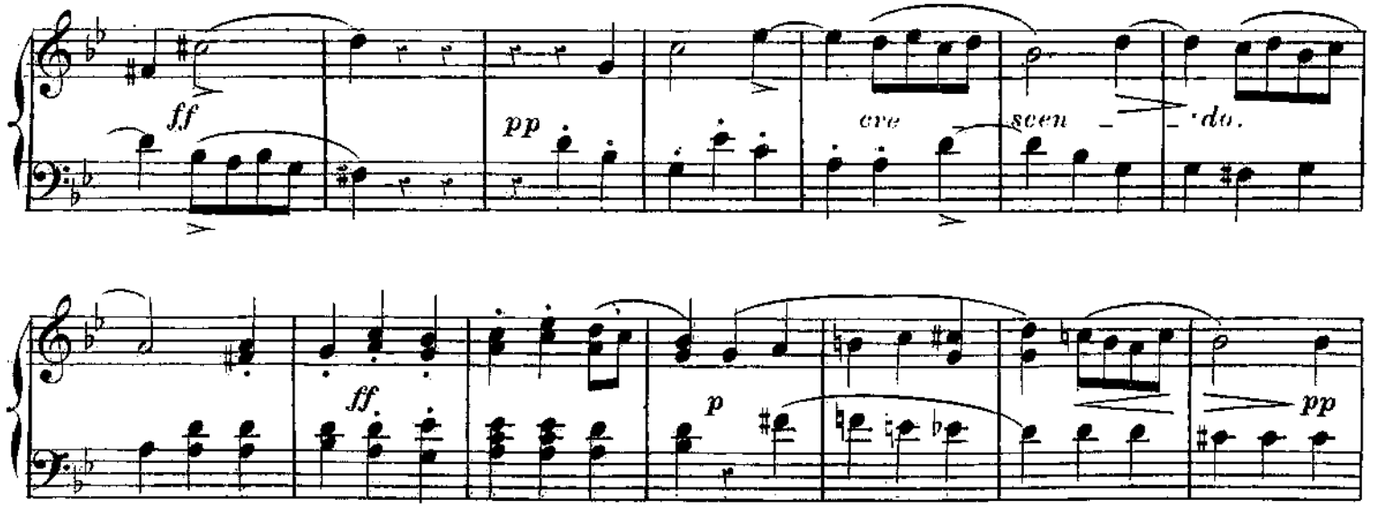
ff
pp
cre scen - do.
ff
p
pp

3e PARTIE.

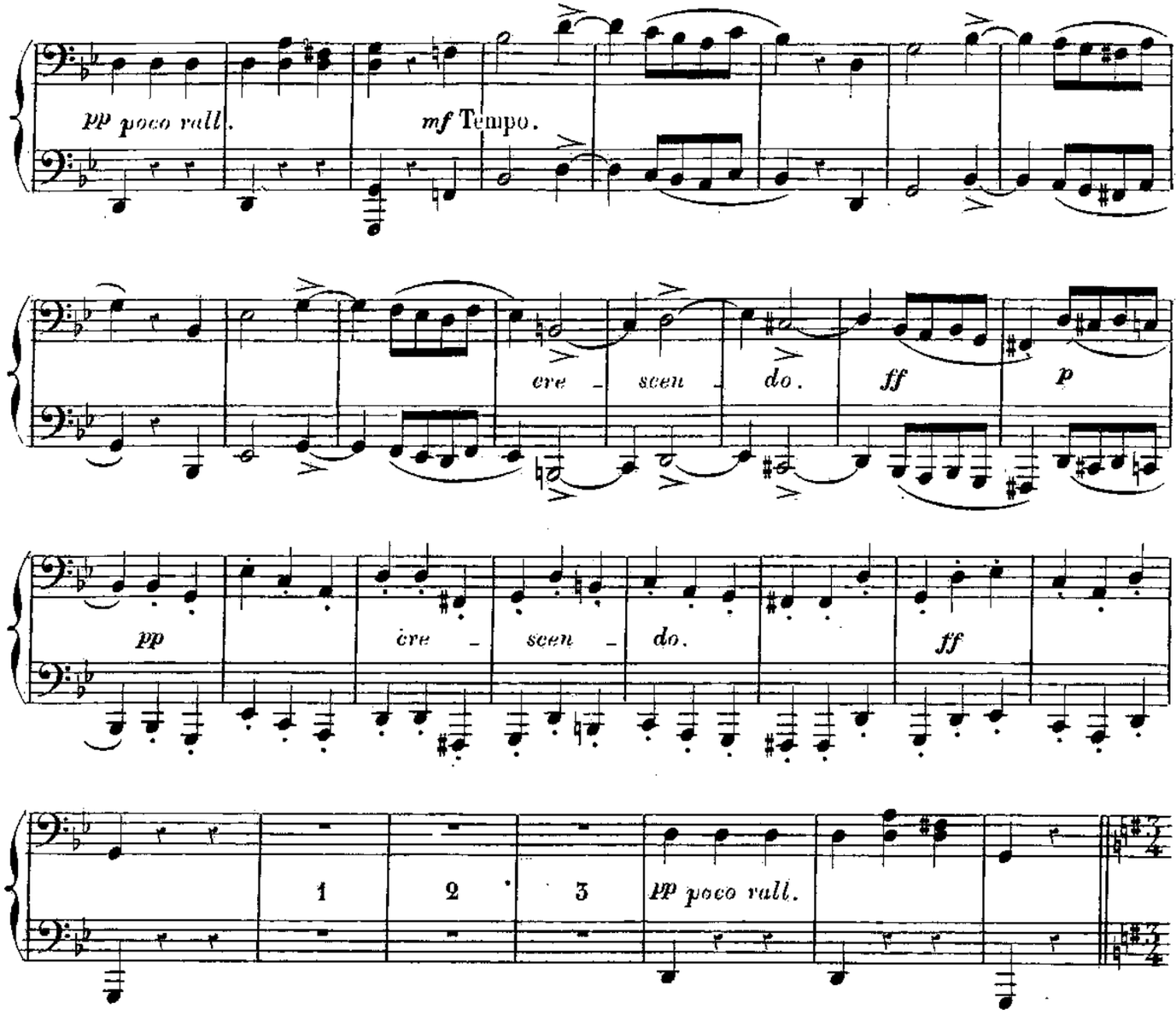

2e PARTIE.

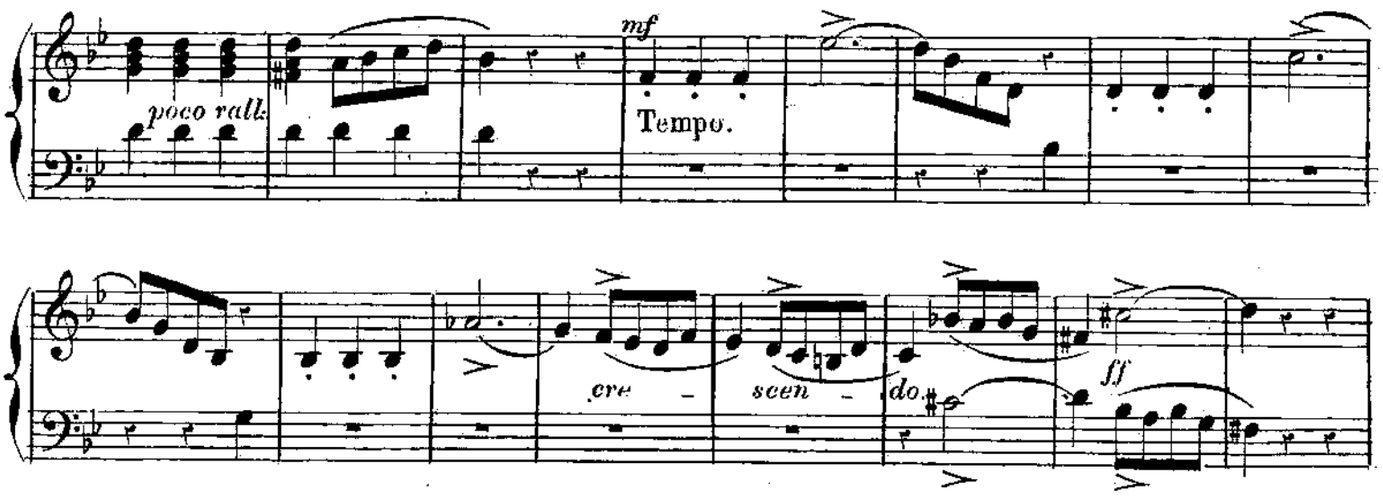

1e PARTIE.

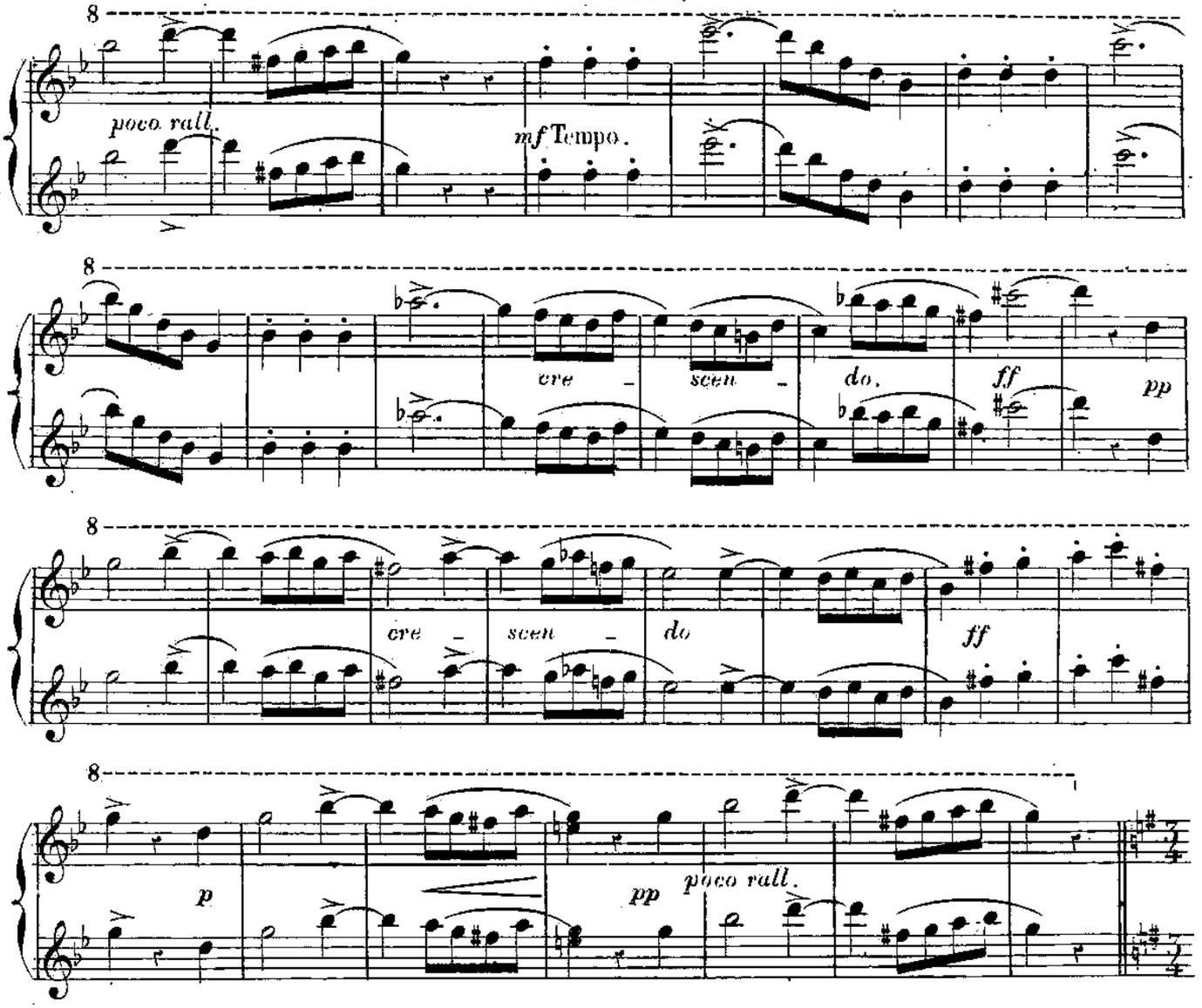

2e PARTIE.

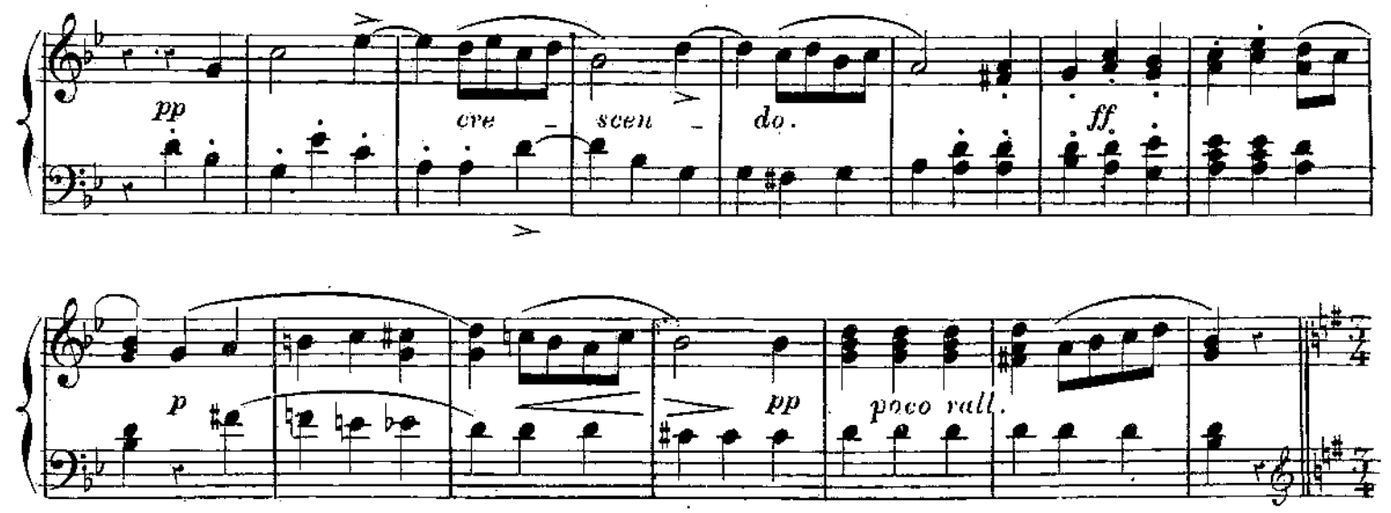

3e PARTIE.

TRIO.

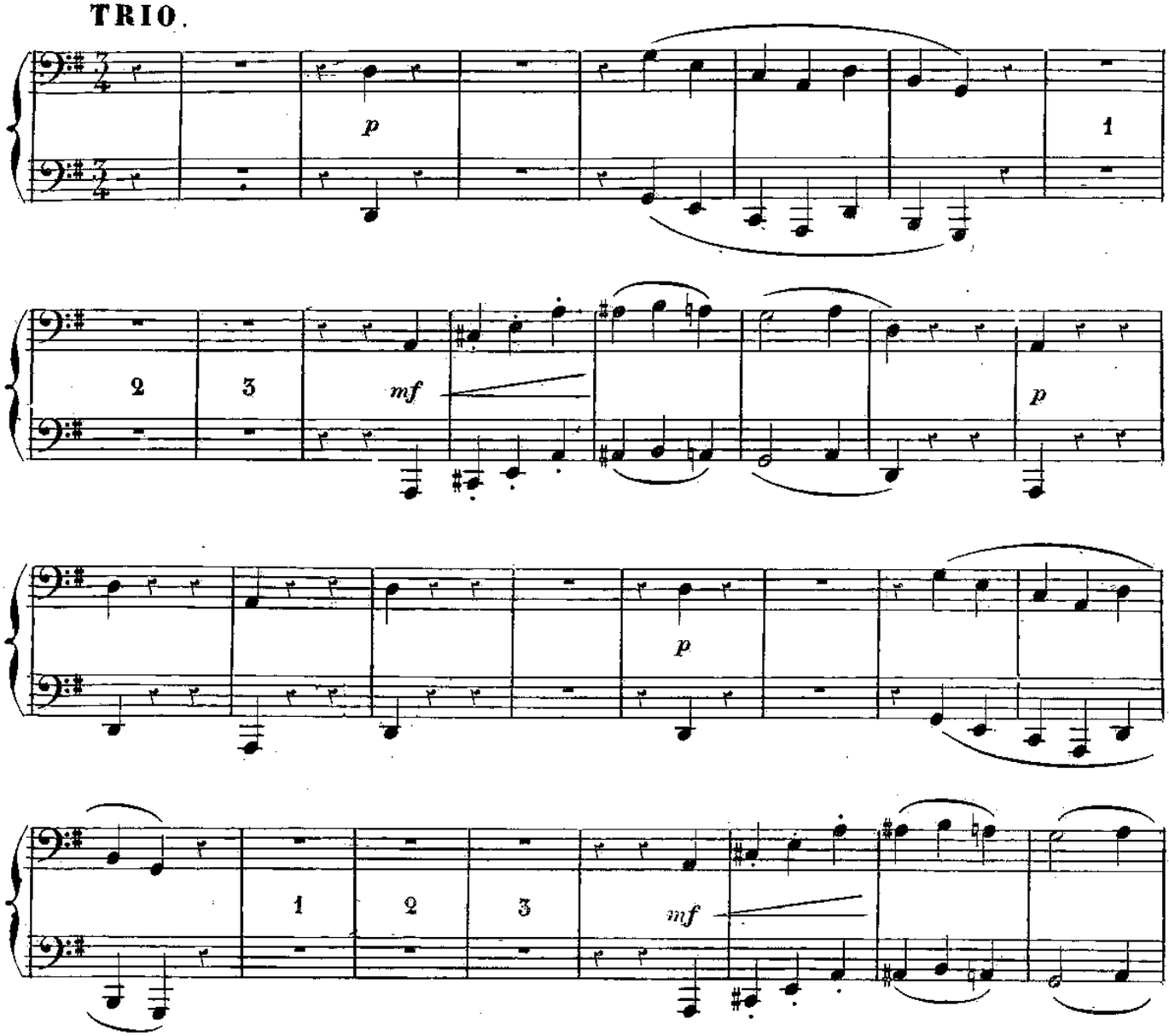

2e PARTIE.

TRIO.

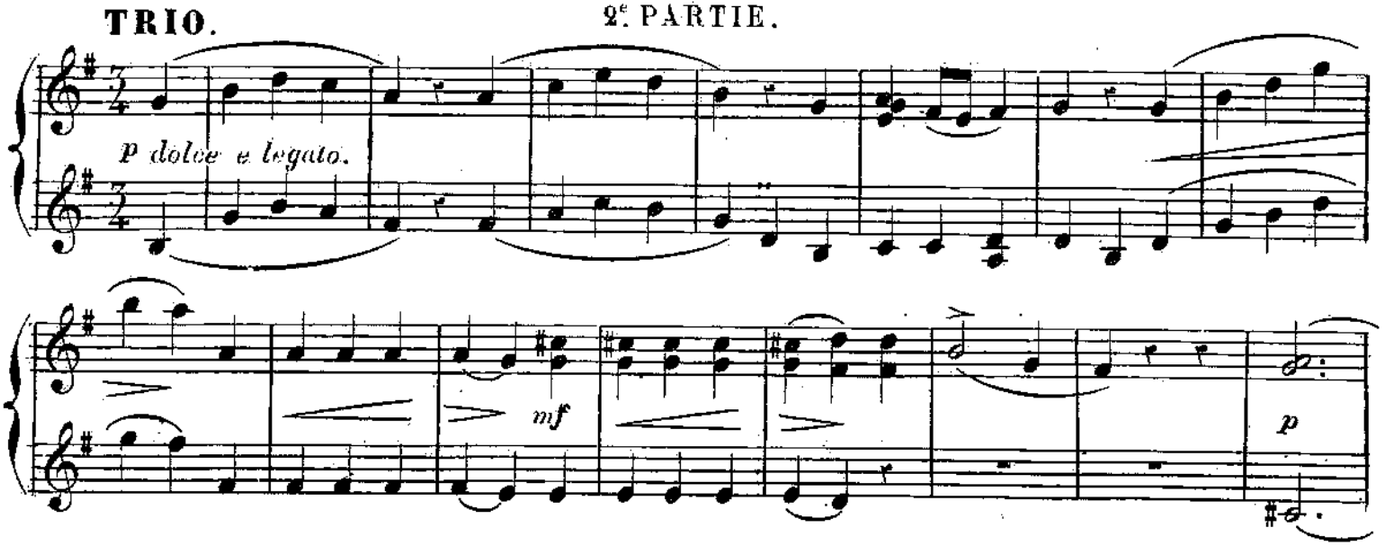

TRIO.

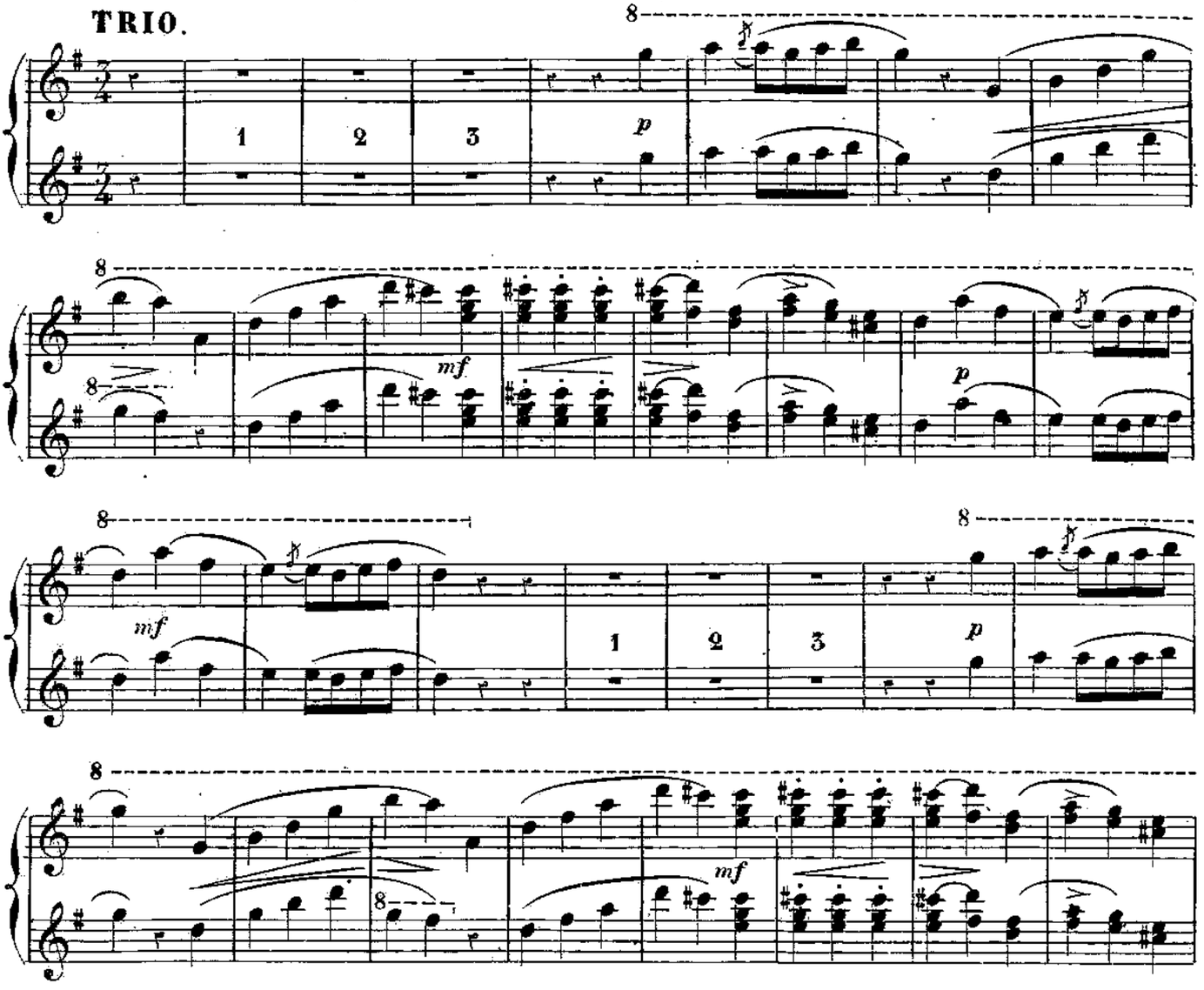

2e PARTIE.

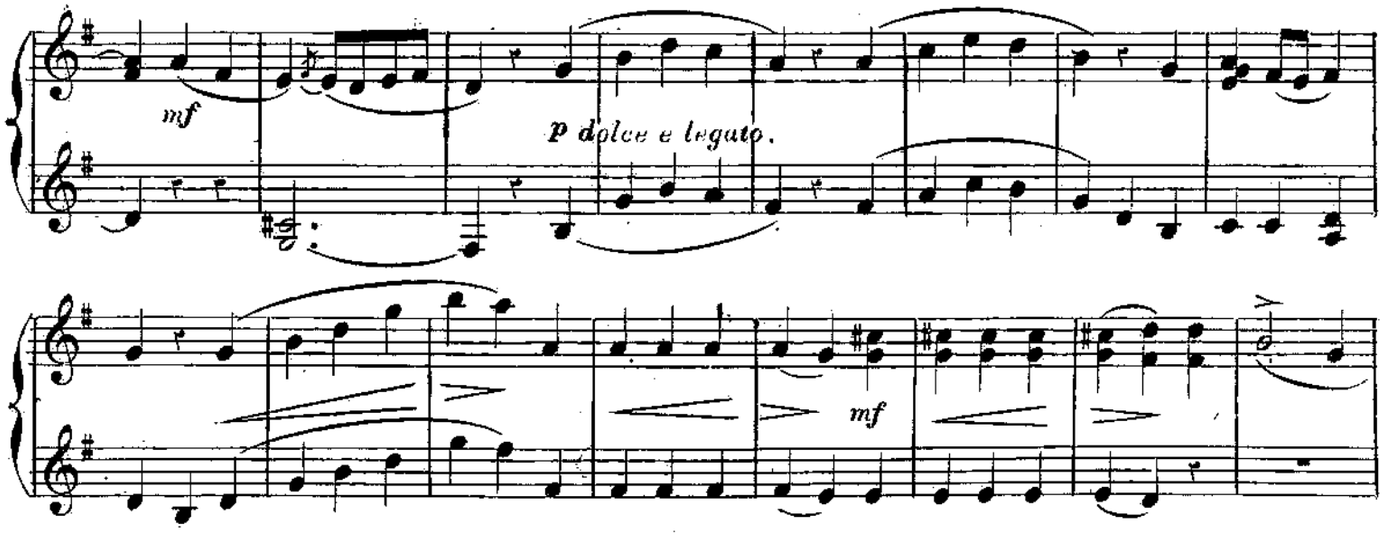

3e PARTIE.

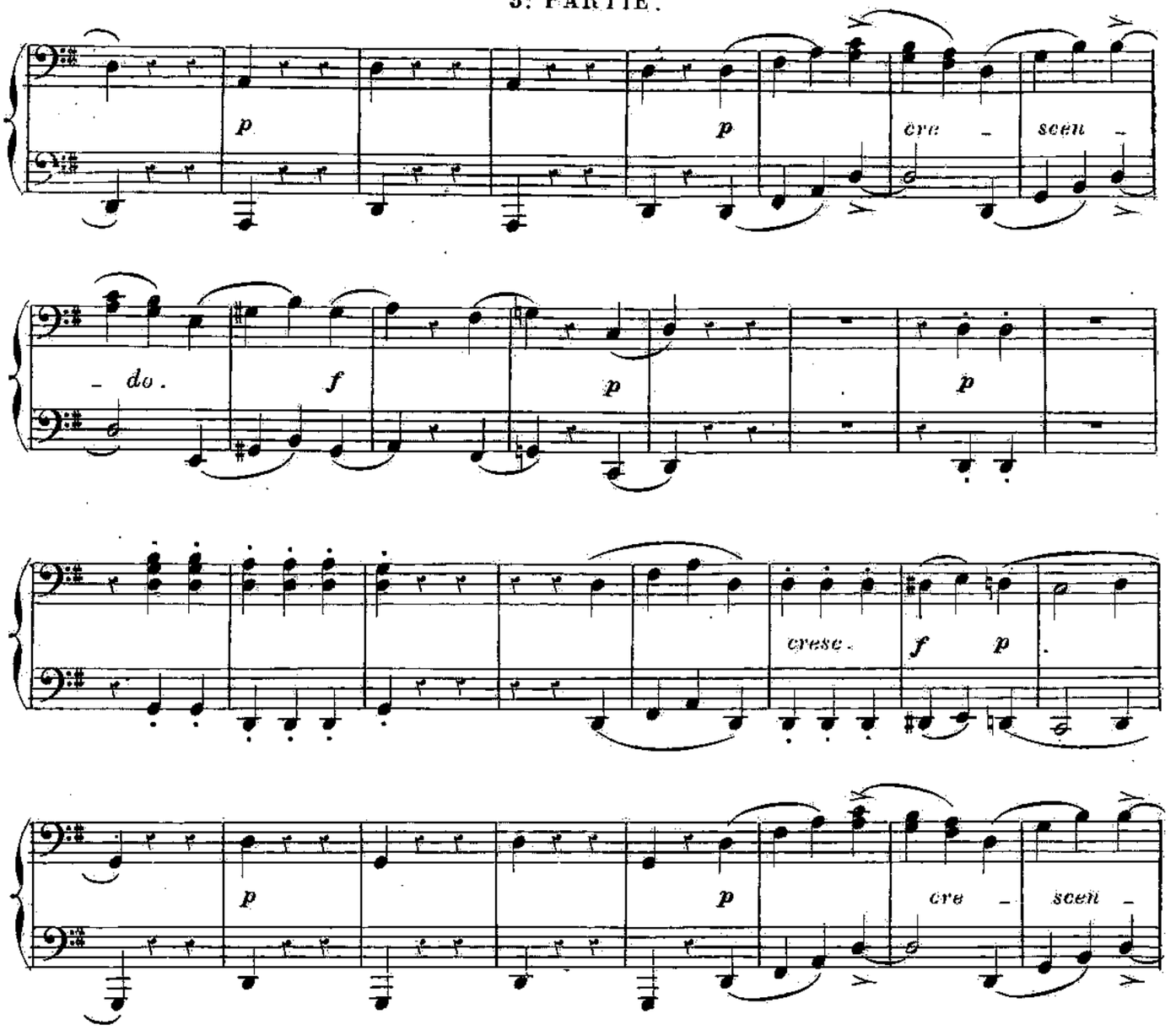

2e PARTIE.

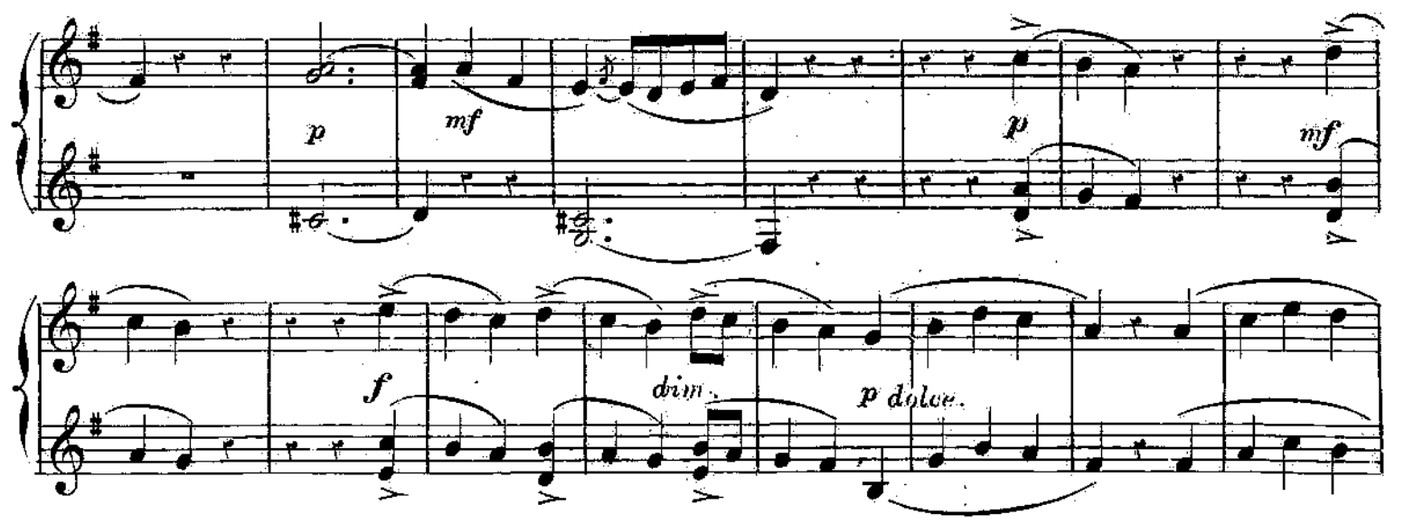

1e PARTIE.

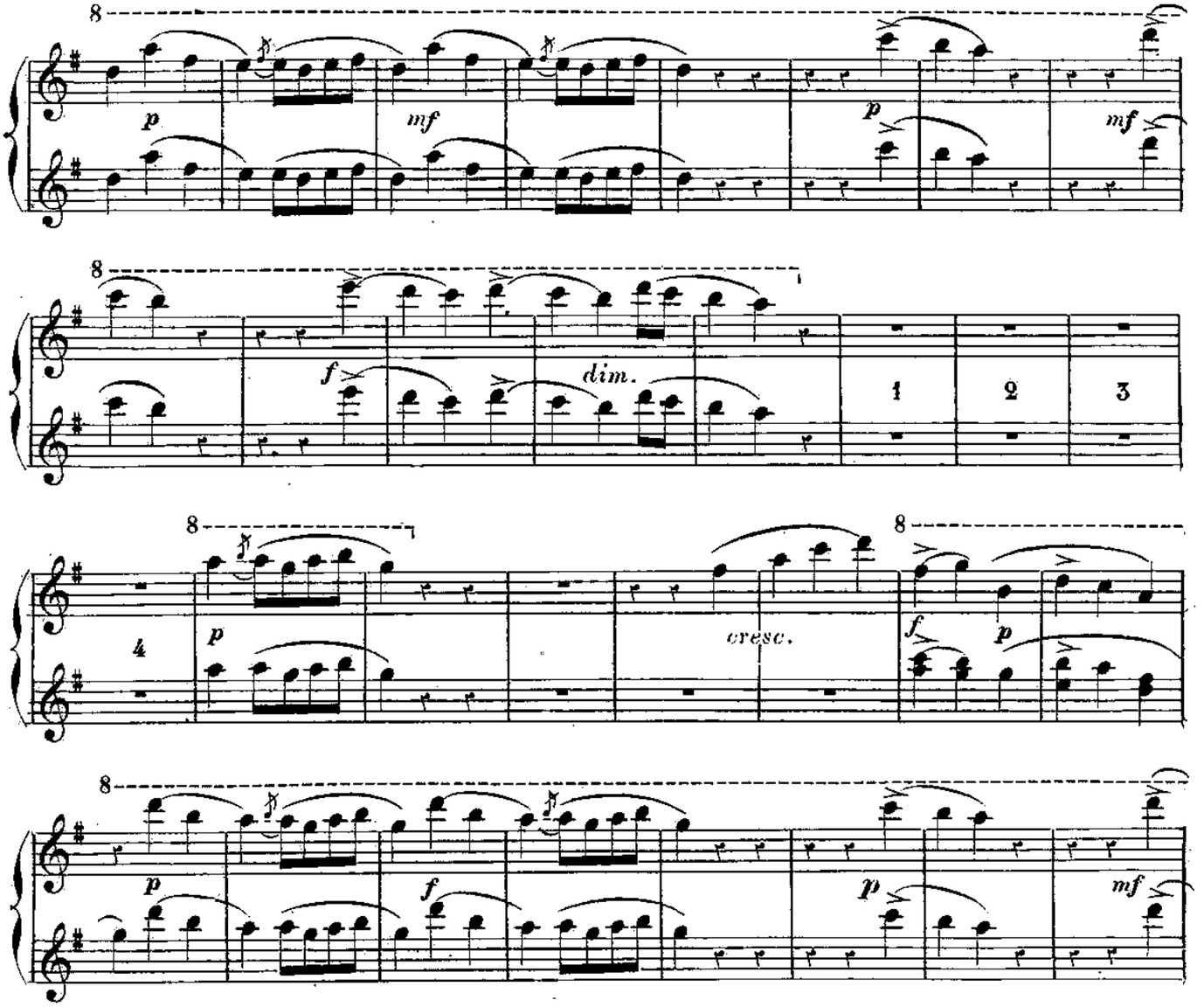

2e PARTIE.

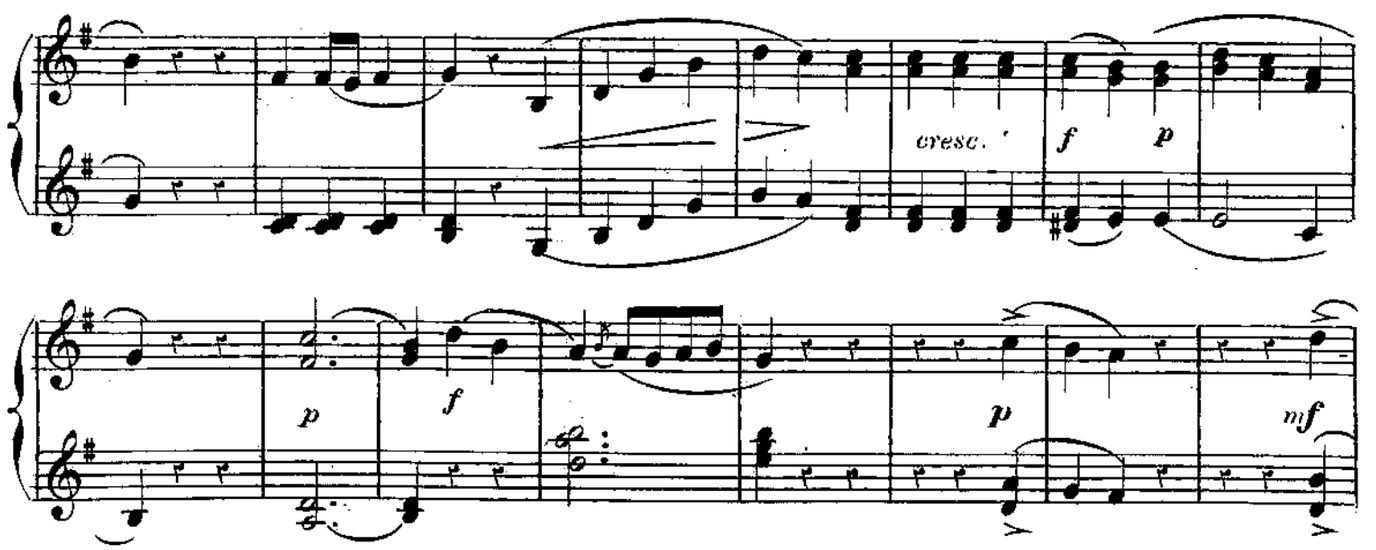

3e PARTIE.

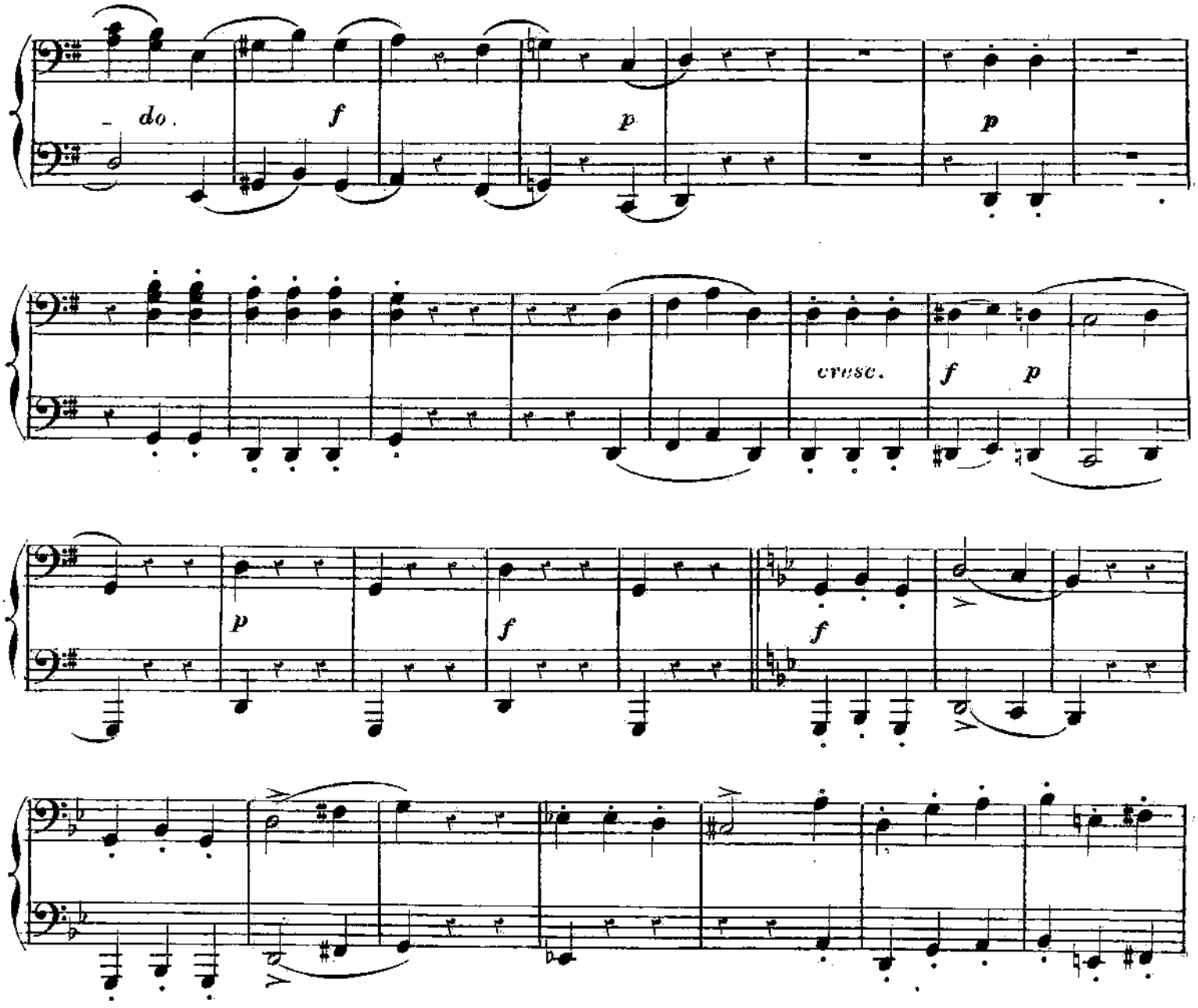

2e PARTIE.

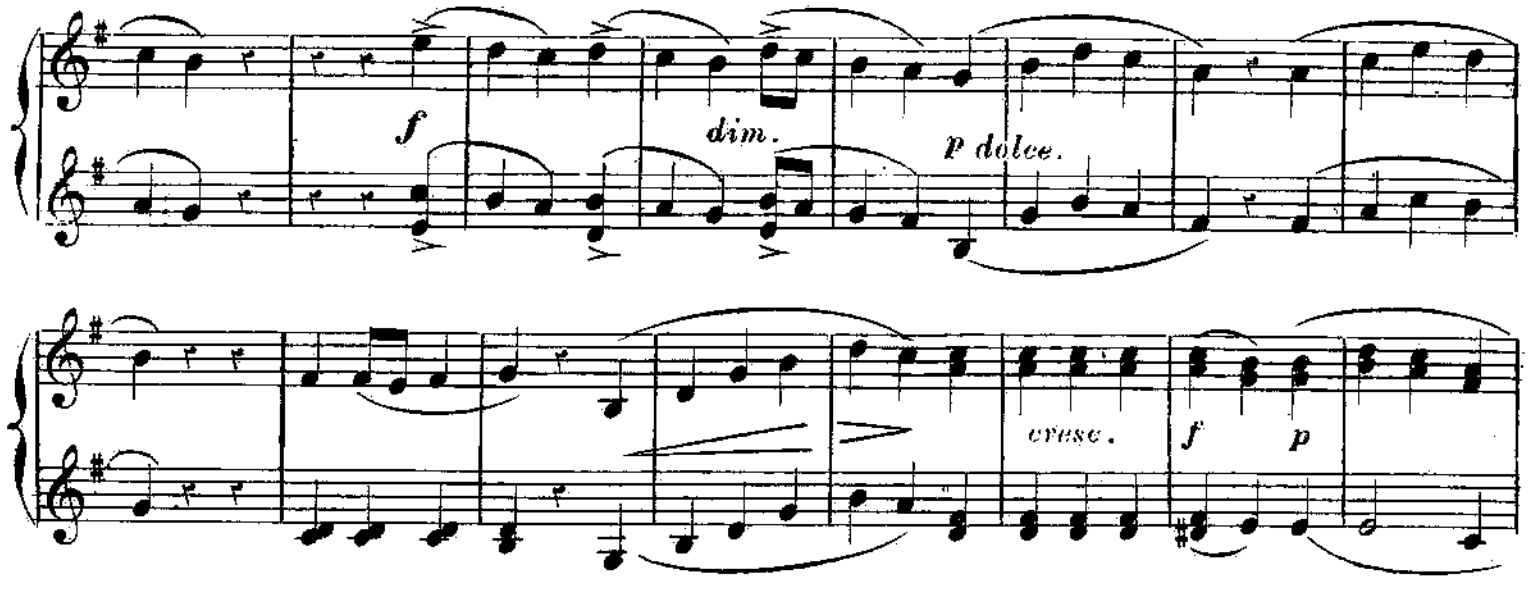

1e PARTIE.

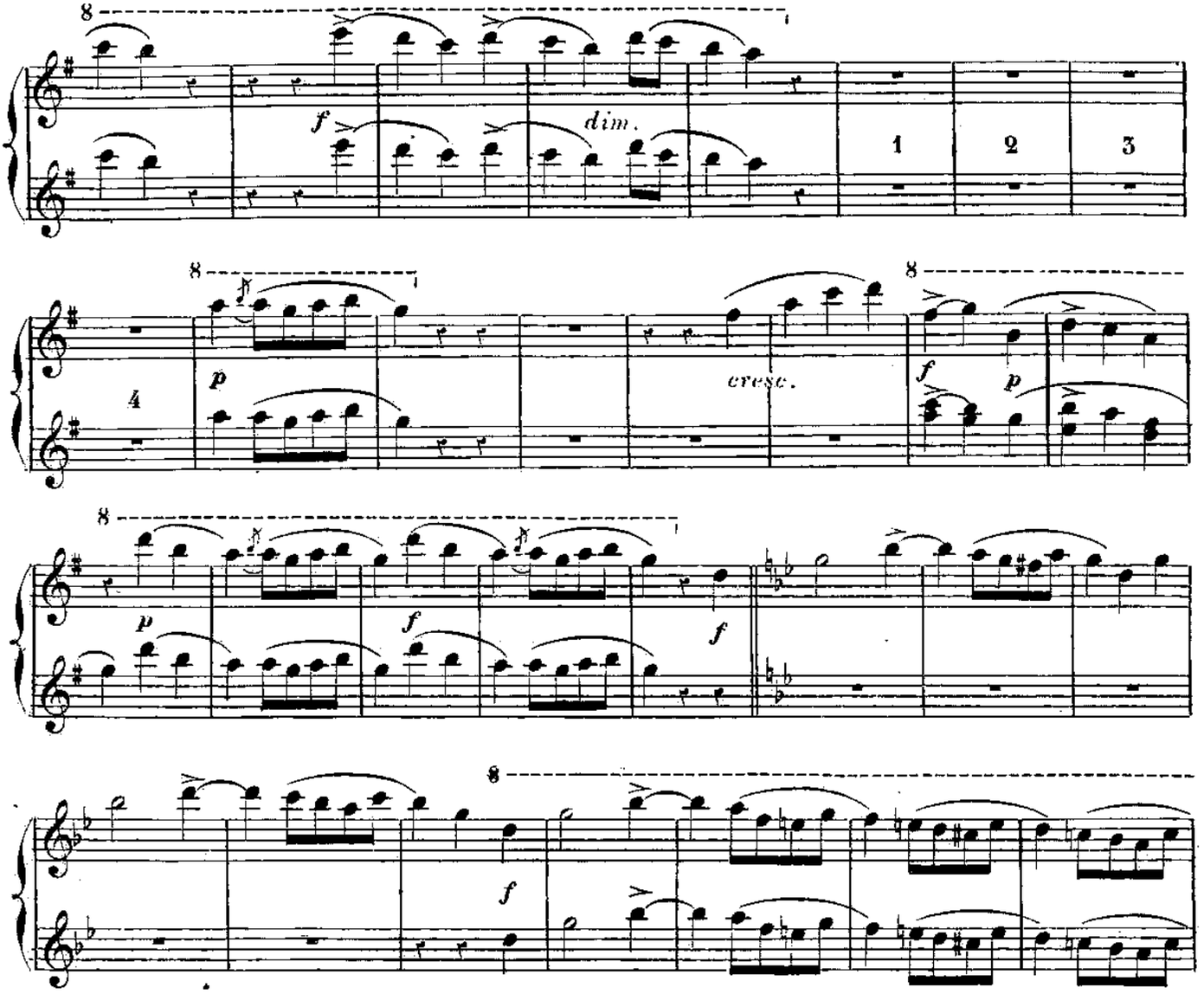

3e PARTIE.

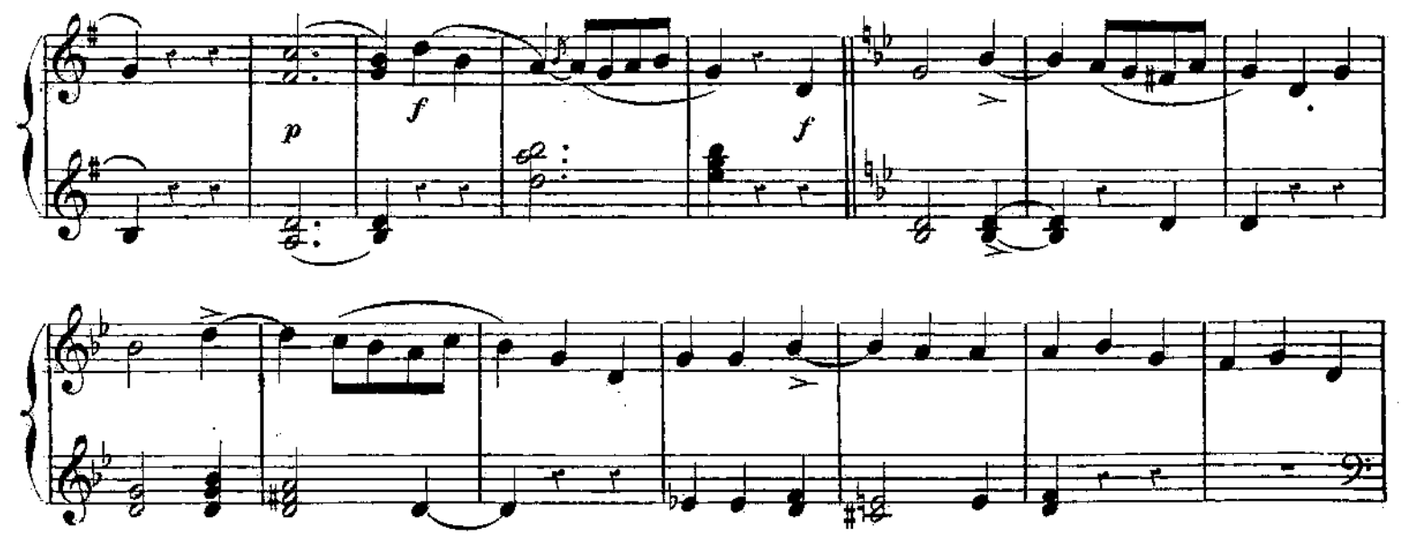

3e PARTIE.

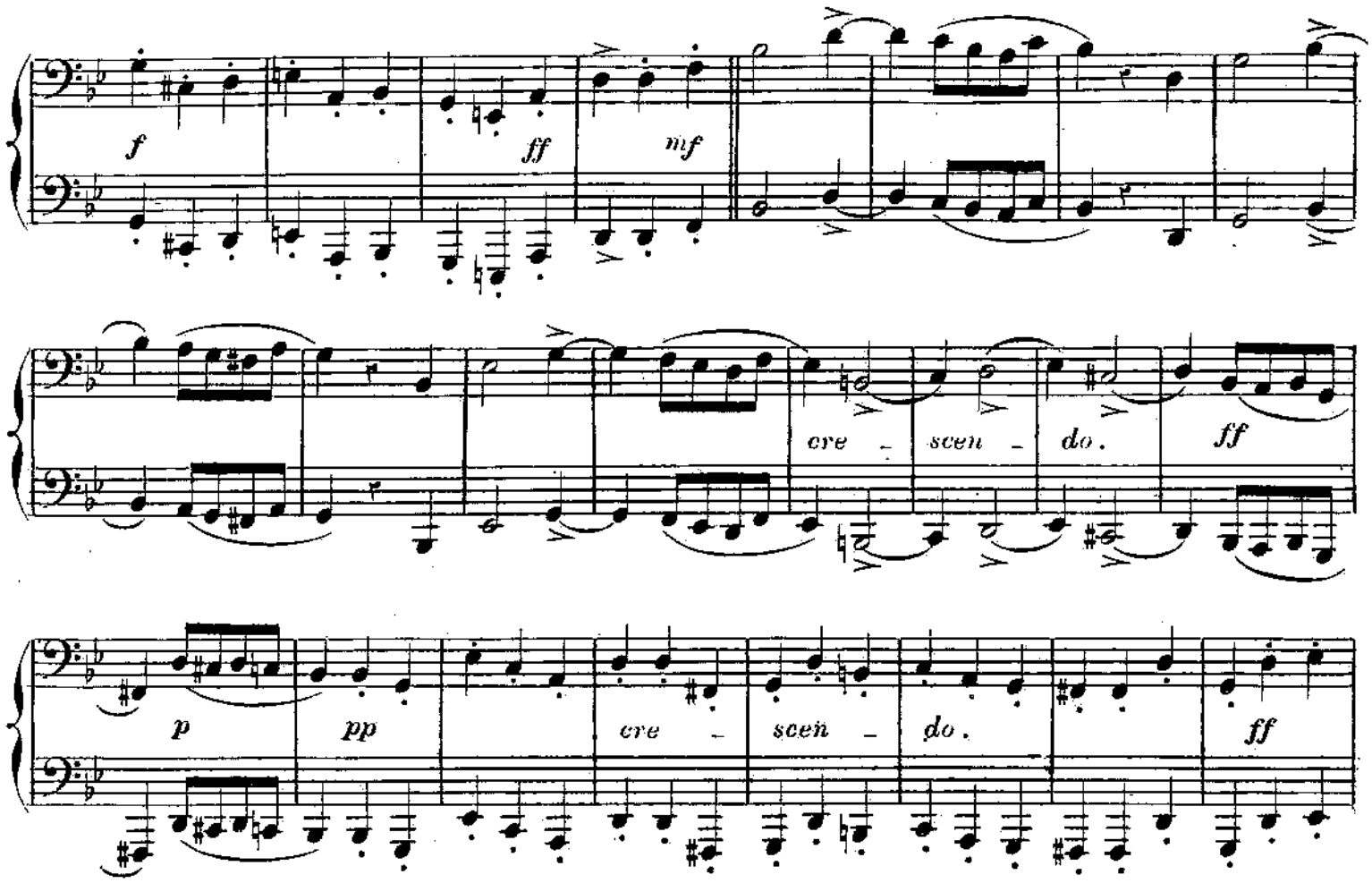

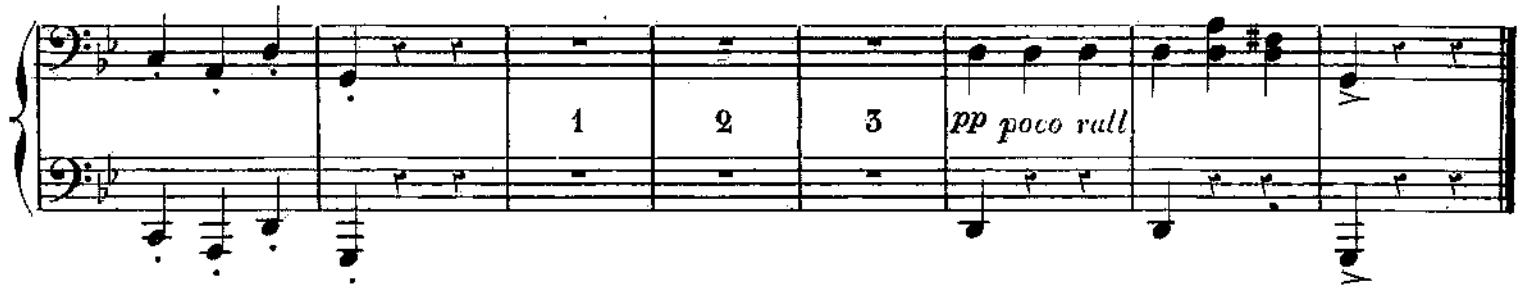

2e PARTIE.

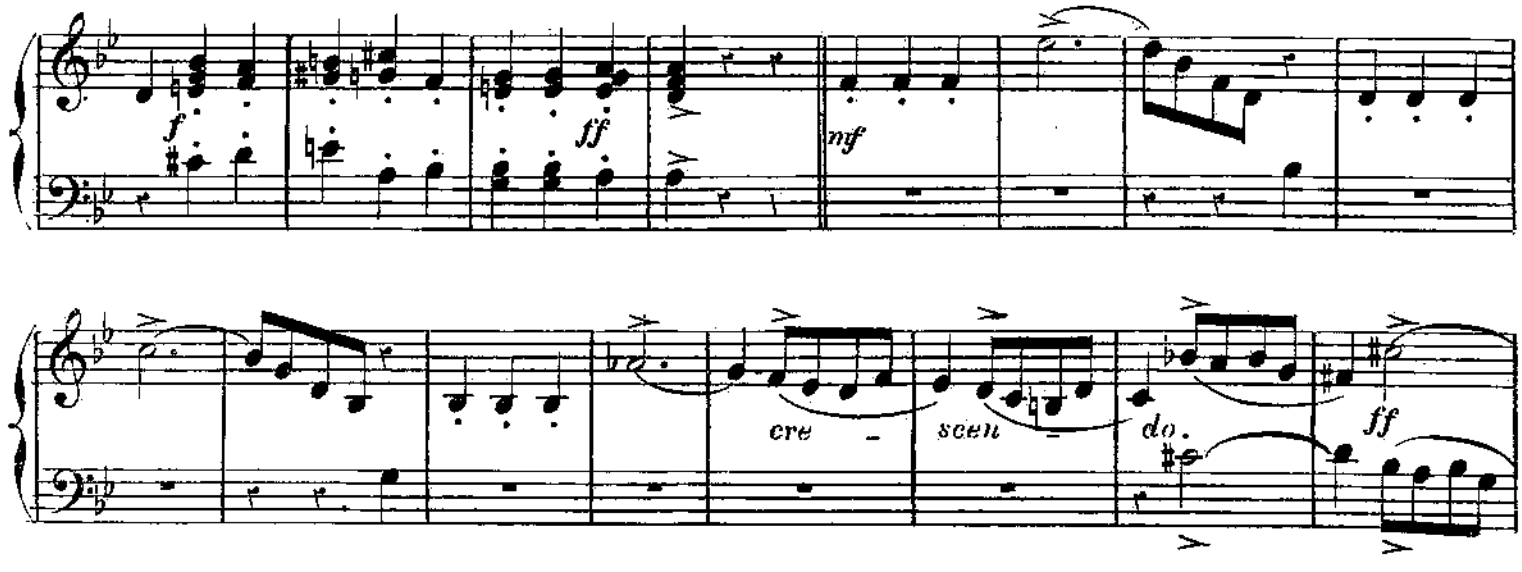

1e PARTIE.

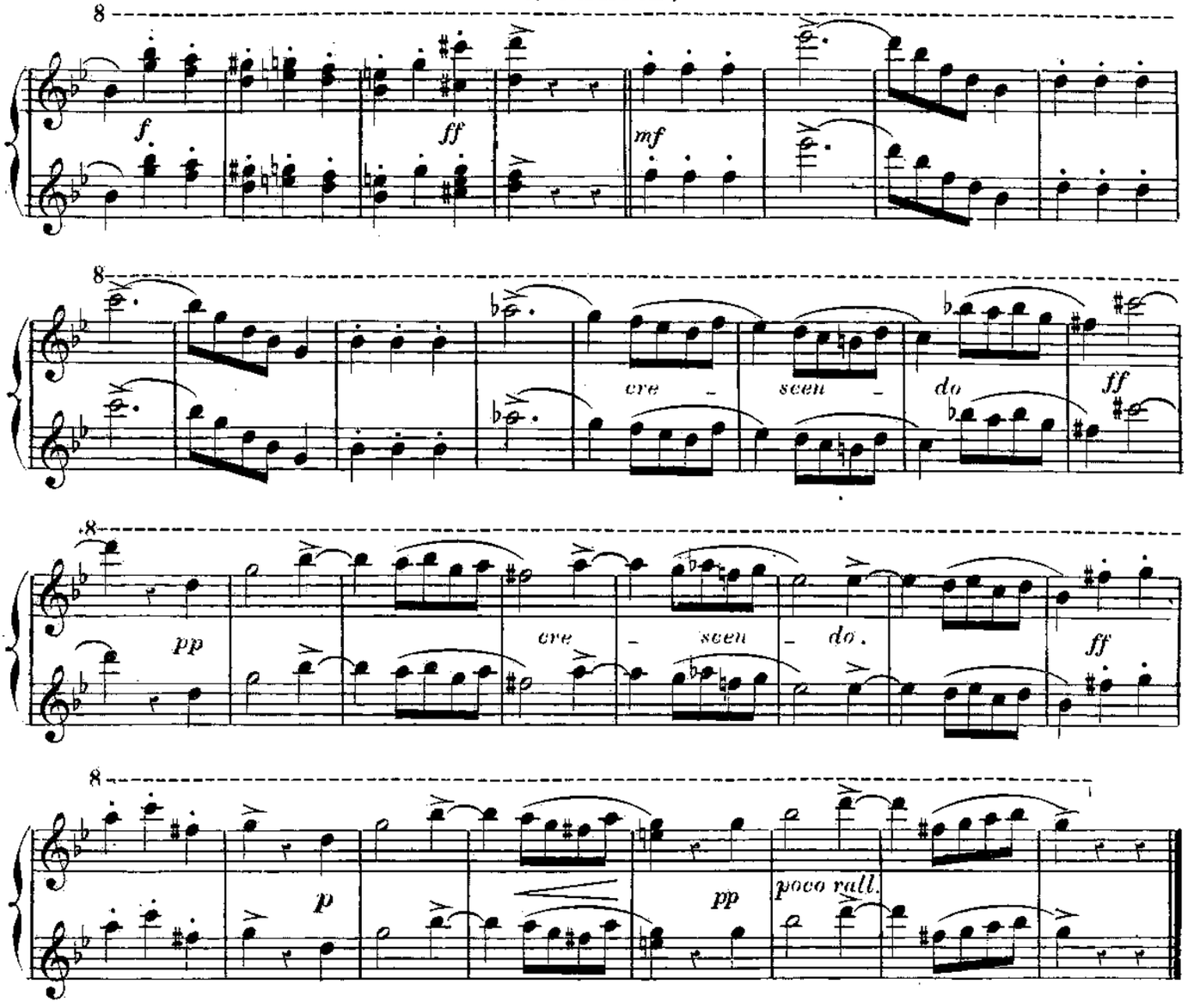

2e PARTIE.

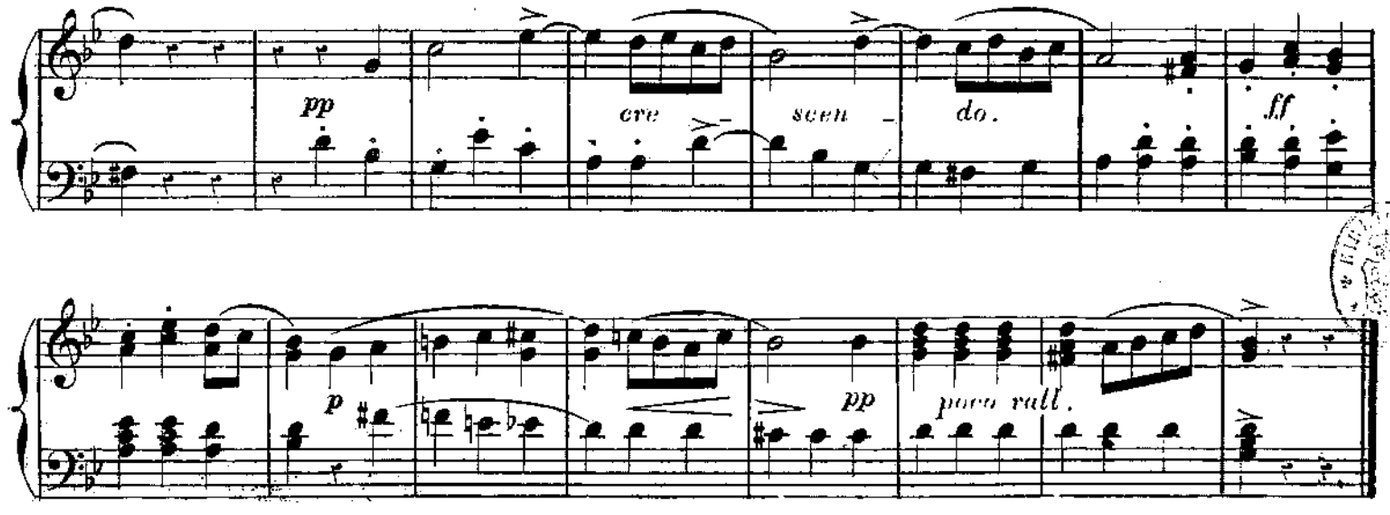

(J. Guillemard Graveur.) H. 5616. Imp. Moncelet & C. d. P. Champs 27.